

CMDA (B)/PP No. 1
C.No. 132/25750/97

B/25745/102/A/18/98

Planning Permit No.
APPROVED
SUBJECT TO THE CONDITIONS IN
THIS OFFICE LETTER
No. B2/25750/97 Date A. 98
FOR MEMBER SECRETARY
CHENNAI METROPOLITAN
DEVELOPMENT AUTHORITY
CHENNAI-600 008.

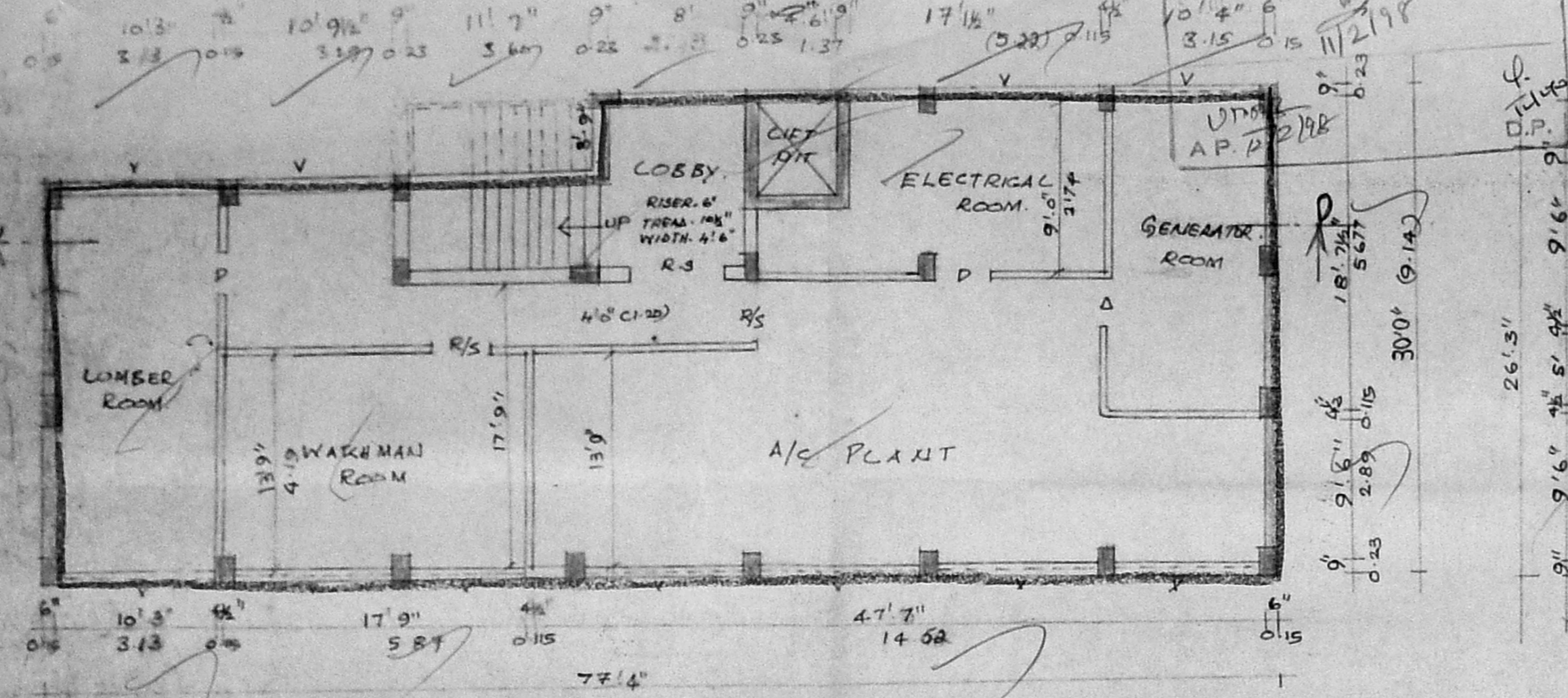

BASEMENT FLOOR PLAN

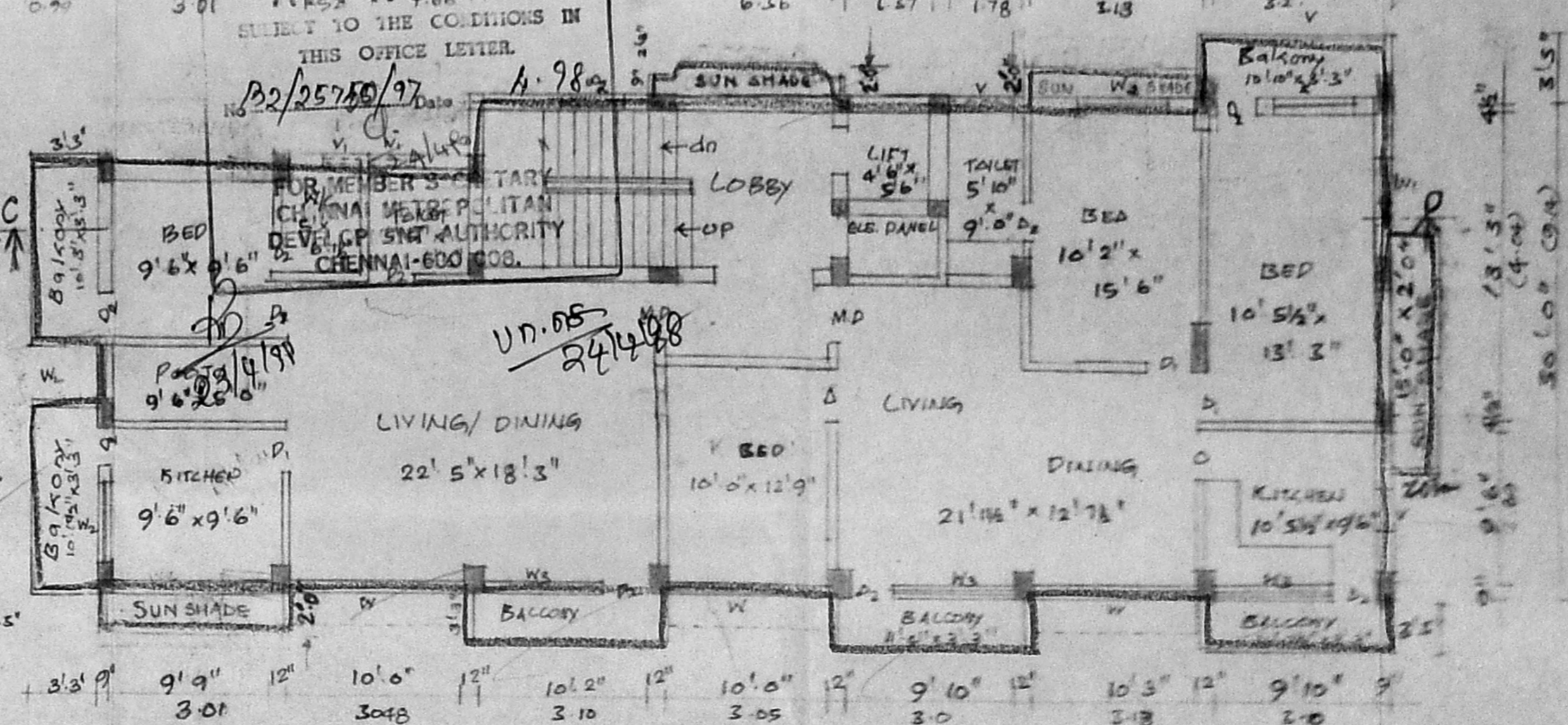

SECOND FLOOR PLAN

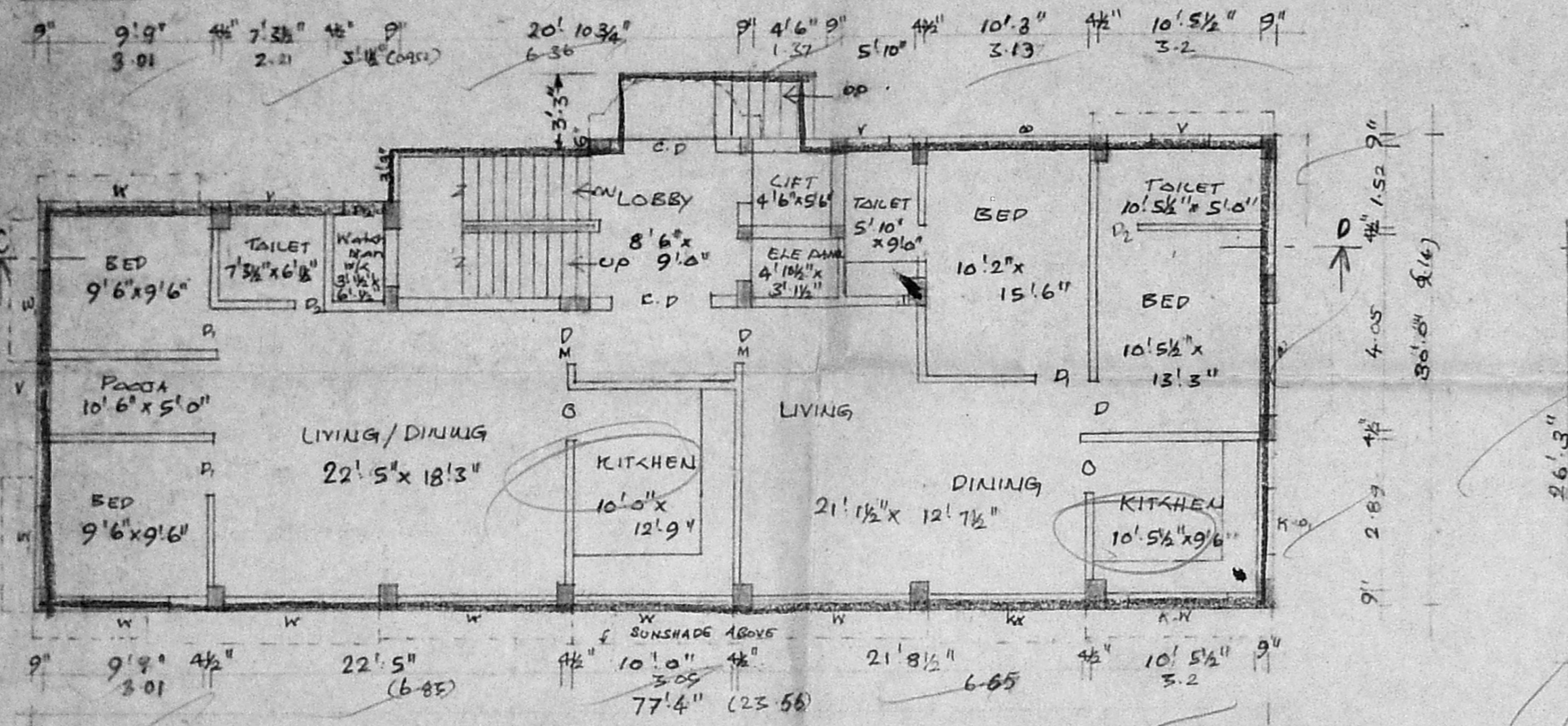

GROUND FLOOR PLAN

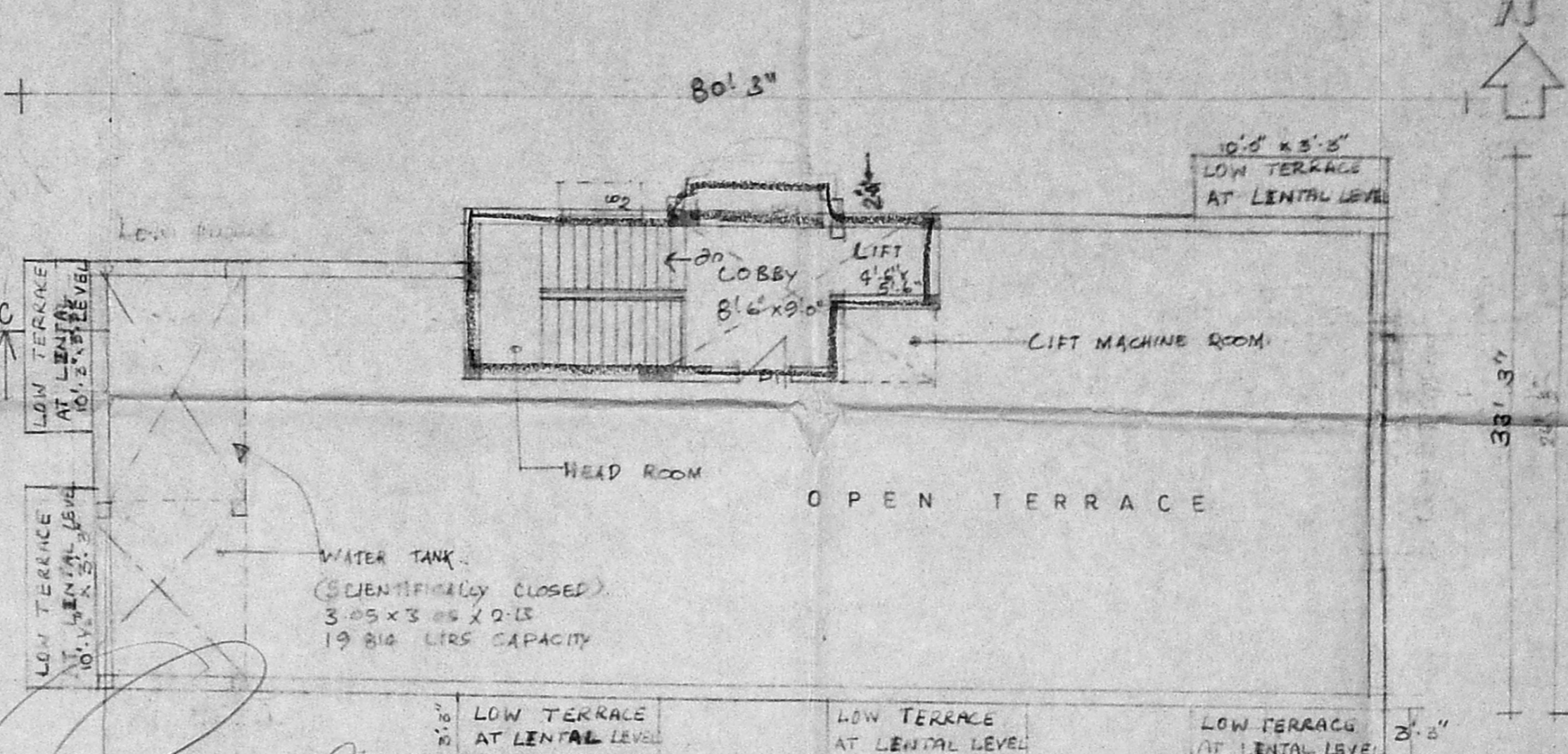

TERRACE FLOOR PLAN

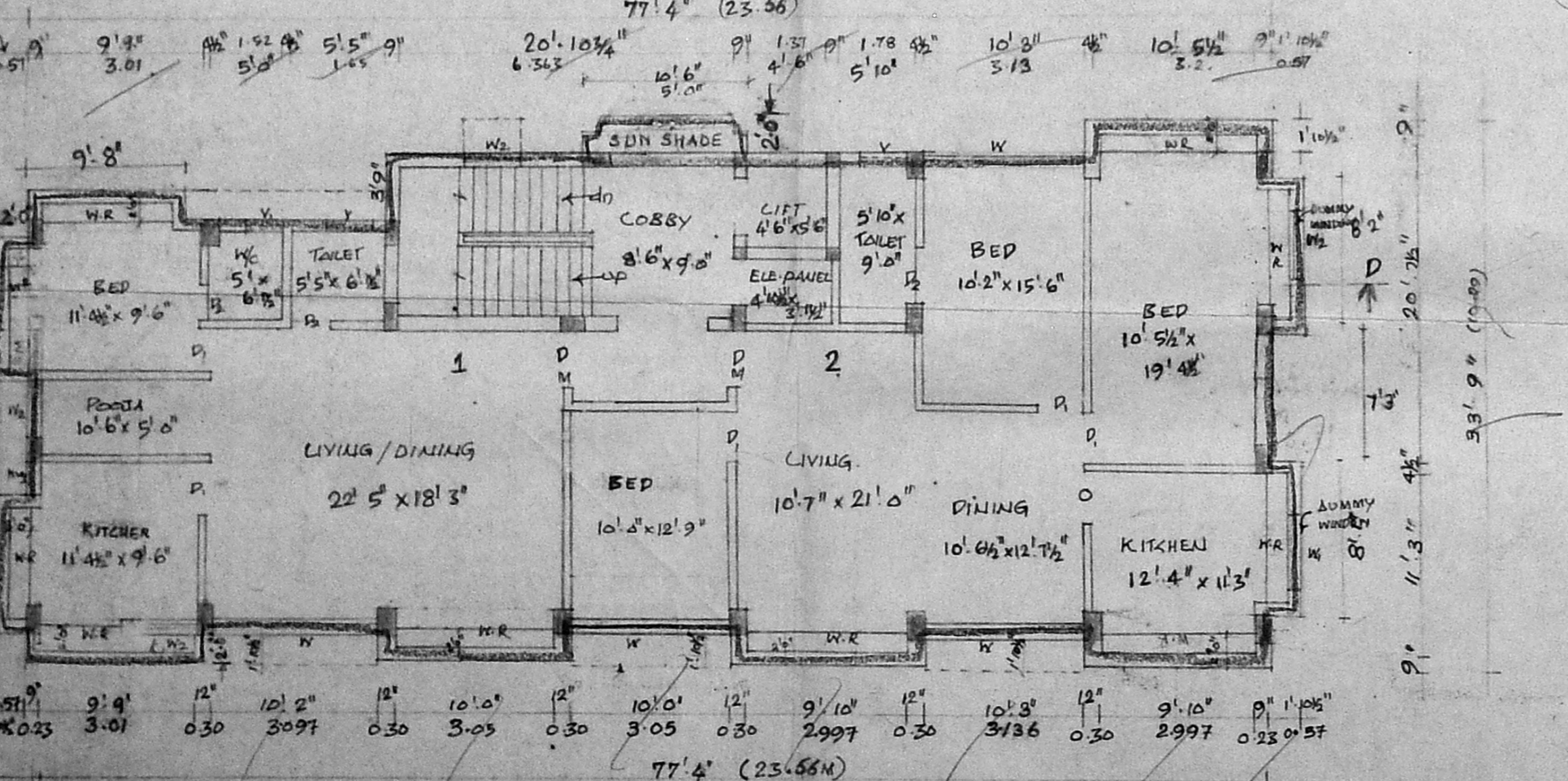

FIRST FLOOR PLAN

PLAN SHOWING THE
PROPOSED **RESIDENTIAL BUILDING**
AT DOOR NO:13A, 13B,
CHANDRABAUGH II AVENUE
RS NO 1075/9, BLOCK NO:22,
MYLAPORE TRIPPLICANE
TALUK, CHENNAI DIST.

SPECIFICATION

1. ALL FOUNDATIONS CONCRETE WILL BE CURRENT CONCRETE OF 1:5:10 USING 40MM GAUGE HAND BLENDED GRANITE STONE BELL.
2. ALL BRCK WORK IN FOUNDATION & BASEMENT WILL BE CEMENT MORTAR 1:5, USING 3 CLASS CHAMBER BURST BRCK SIZE 9"x11"x12".
3. LEVELLING COURSE WILL BE C.C. 1:5:10, USING 40MM GAUGE OF 4 1/2" TR.
4. ALL R.C.C. WORK WILL BE C.C. 1:5:10, USING 40MM GAUGE OF 4 1/2" TR.
5. ALL ROOF SLAB TO HAVE WEATHERING COURSE IN TOP SITE 20MM GAUGE IN FINE SCALES.
6. CEMENT PLASTER FOR NEW WALL WILL BE 20MM THICK INSIDE & 12MM TR OUTSIDE IN C.M.15.
7. ALL WOOD WORK WILL BE BEST SEASONED BALLAR SHAH (OR) MALABAR TEAK WOOD.

SCALE 1"=8'0" (1:100)

SHEET NO:2

COLOUR INDEX

- PROPOSED :
- ROAD :
- SITE BOUNDRY:
- DEMOLITION :
- SEWAGE LINE :

OWNER

C. Mohan
C. Rubin Sude

K. Selvam
K. SELVAM, BE., A.M.I.E.,
Consulting Civil Engineer, Chartered Engineer,
Class - I Licensed Surveyor, Reg. No. 800
Corporation of Chennai & Ambattur Municipality
No: 1/370, Mogappair East,
CHENNAI-600 050.

LICENCED SURVEYOR

PLAN SHOWING THE PROPOSED RESIDENTIAL BUILDING AT DOOR NO: 13 A, 13 B, CHANDRABAGH 11TH AVENUE, R S NO: 1075/9 BLOCK NO: 22 MYLAPORE, TRIRILICANE TALUK, CHENNAI DIST.

CMDA B/PP NO. 1
C.No. B2/25750/97
Date: 11.2.98
11/02/2008 2/98
A.P.

B/25745/102/B/B/98

Planning Permit No.
APPROVED
SUBJECT TO THE CONDITIONS IN THIS OFFICE LETTER.
No. B2/25750/97 Date 4.9.98
FOR MEMBER SECRETARY
CHENNAI METROPOLITAN DEVELOPMENT AUTHORITY
CHENNAI-600 008

LIFT MACHINE ROOM

WATER TANK SCIENTIFICALLY CLOSED 3.05 x 3.05 x 2.15 19.84 CUBIC CAPACITY

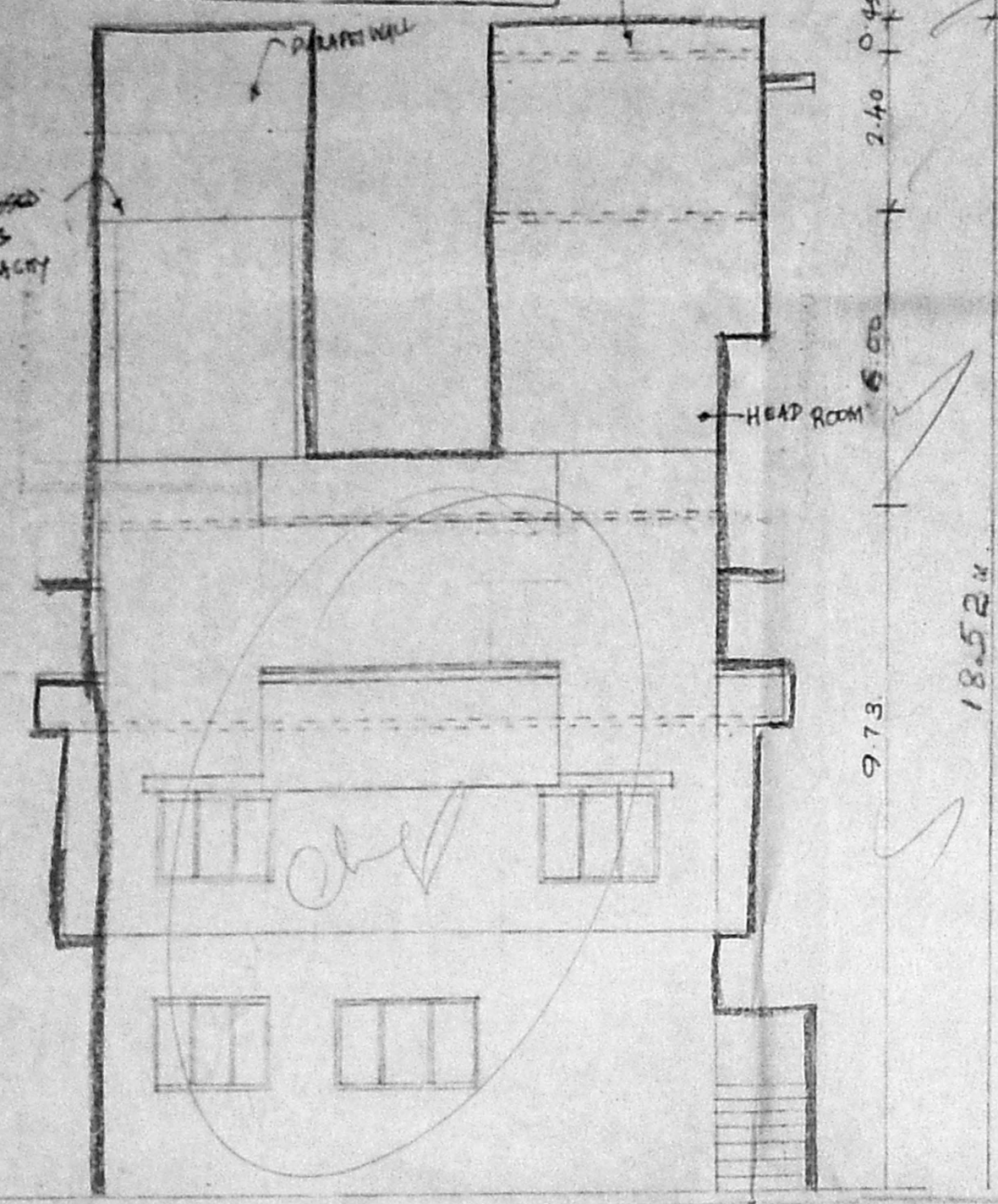

FRONT ELEVATION

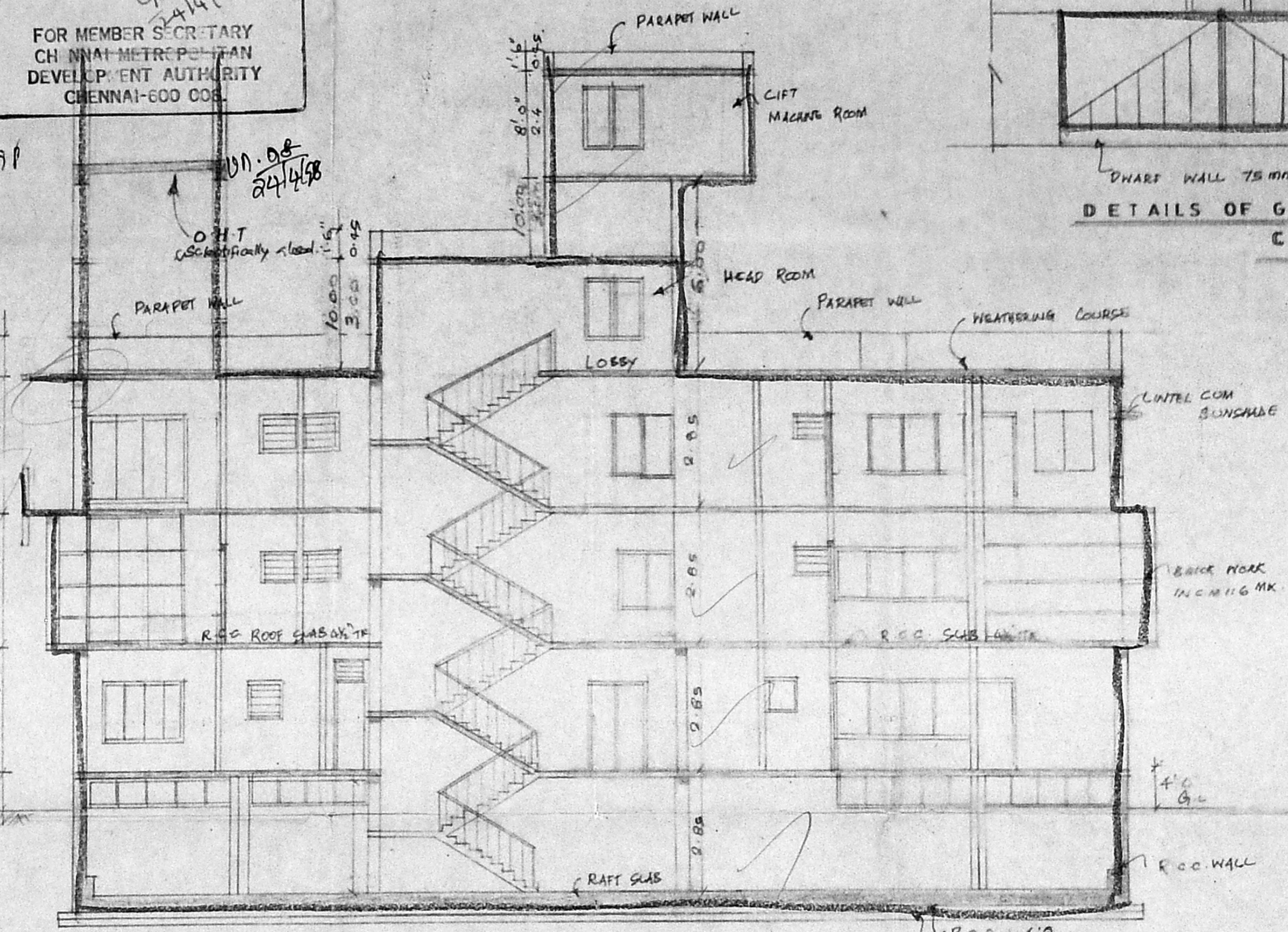

SECTION ON CD

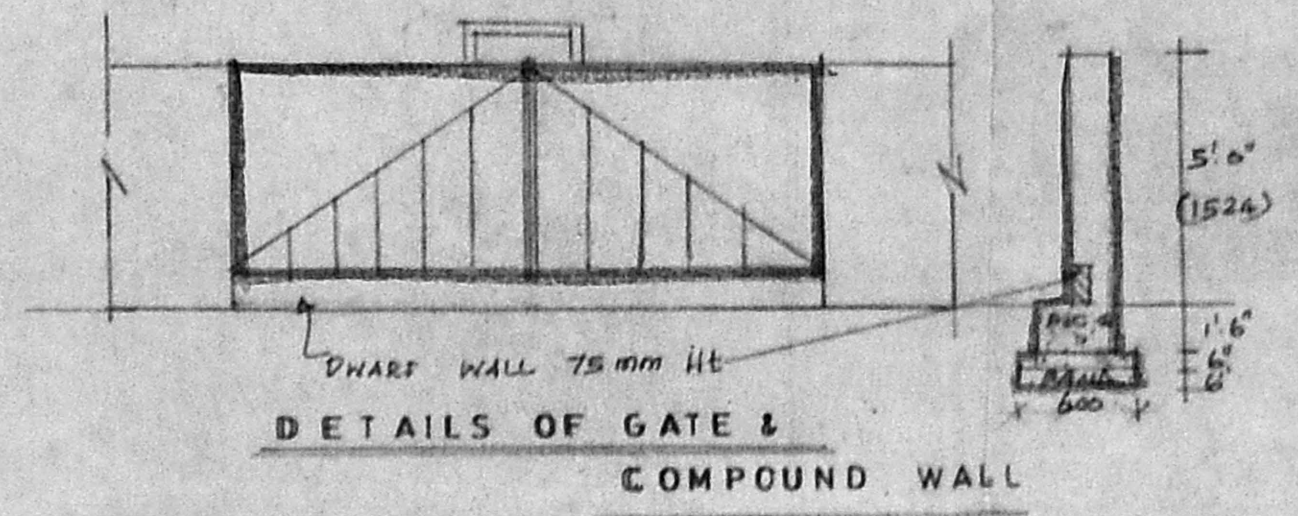

DETAILS OF GATE & COMPOUND WALL

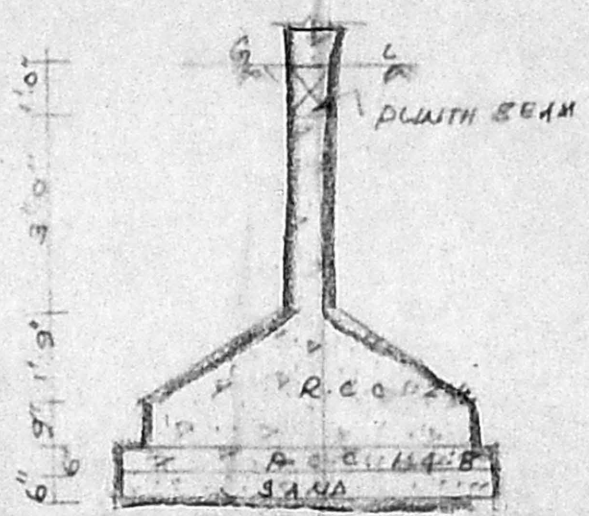

DETAILS OF FOUNDATION

SCALE 1" = 8' 0" (1:100)

JOINERY

1. M.D.	MAIN DOOR	6'0" x 7'0"
D.	DOOR	3'6" x 7'0"
D.	DOOR	3'6" x 7'0"
D.	DOOR	2'6" x 7'0"
W/WA	WINDOW	10'0" x 6'6" x 4'6"
W1	WINDOW	6'0" x 4'6"
W2	WINDOW	4'0" x 4'6"
V.	VENTILATOR	3'6" x 2'6"
V	VENTILATOR	10'0" x 2'6"
DM	DOOR COM WINDOW	2'6" x 4'6"
W3	WINDOW	7'0" x 6'6"

AREA STATEMENT F.S.I.

	Sq. Ft.	Sq. M.
Plot Extent:	6165	573
BASE MENT FLOOR:	1391	129
GROUND FLOOR:	2233	207
FIRST FLOOR:	2408	224
SECOND FLOOR:	2420	225
TOTAL:	8452	785

Plot Coverage: 35%
F.S.I.: 1.37

COLOUR INDEX

PROPOSED ROAD	●
SITE BOUNDARY	○
DEMOLITION	○
SEWAGE LINE	○

OWNER
C. Mohan
D. Rubini Sunda

SHEET NO: 1

K. SELVAM, B.E., A.M.E.
Consulting Civil Engineer, Chartered Engineer,
Class - I Licensed Surveyor, Reg. No: 809
Corporation of Chennai & Ambattur Municipality
No: 1/37, Mogappair East,
Chennai-600 050.

LICENSED SURVEYOR

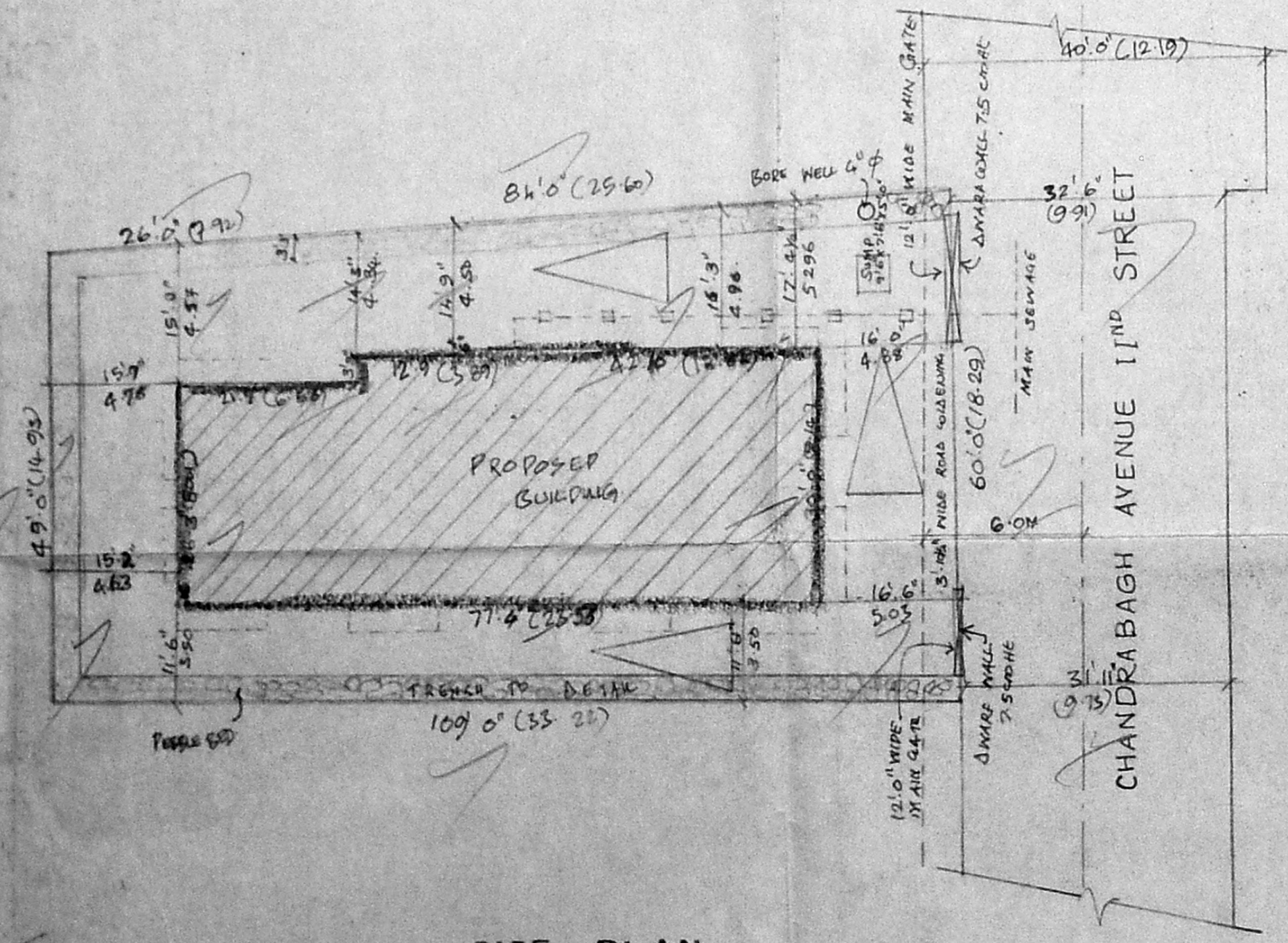

SITE PLAN
SCALE: 1" = 16' 0"

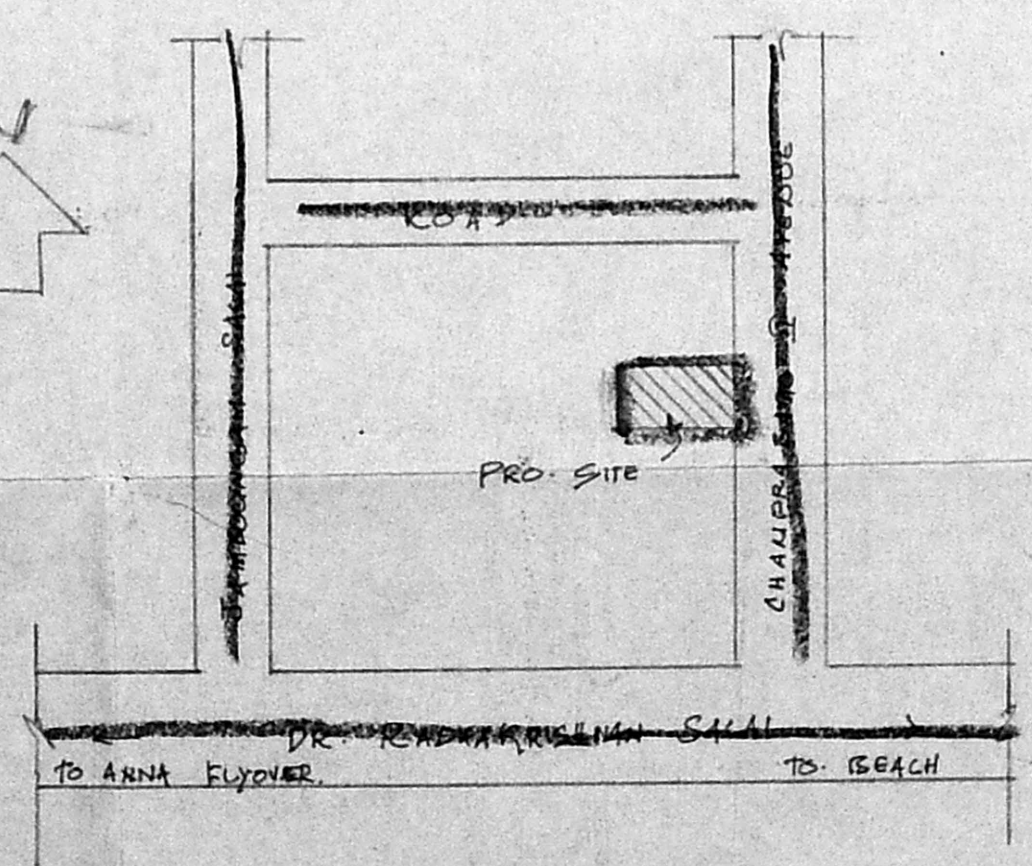
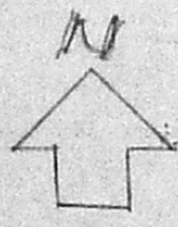

KEY PLAN
SCALE: 1:15

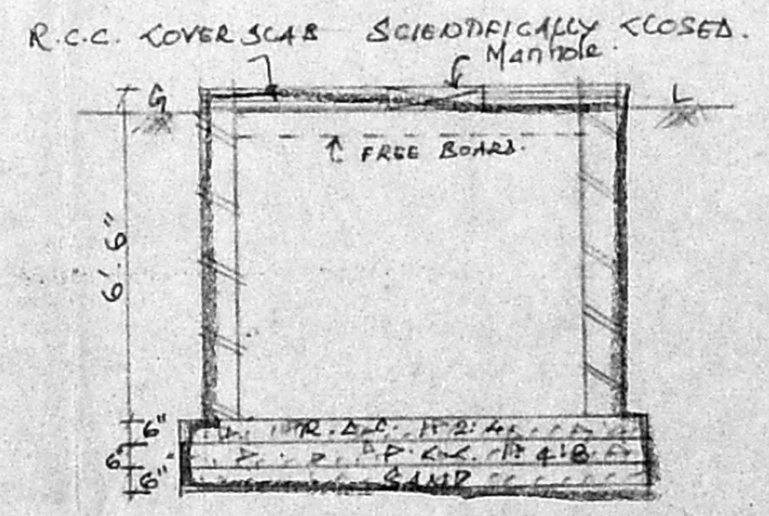

SECTION
SUMP DETAILS

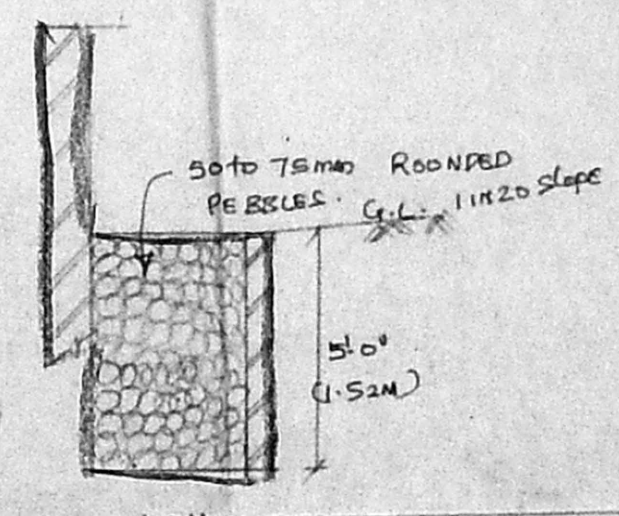

Trench Details

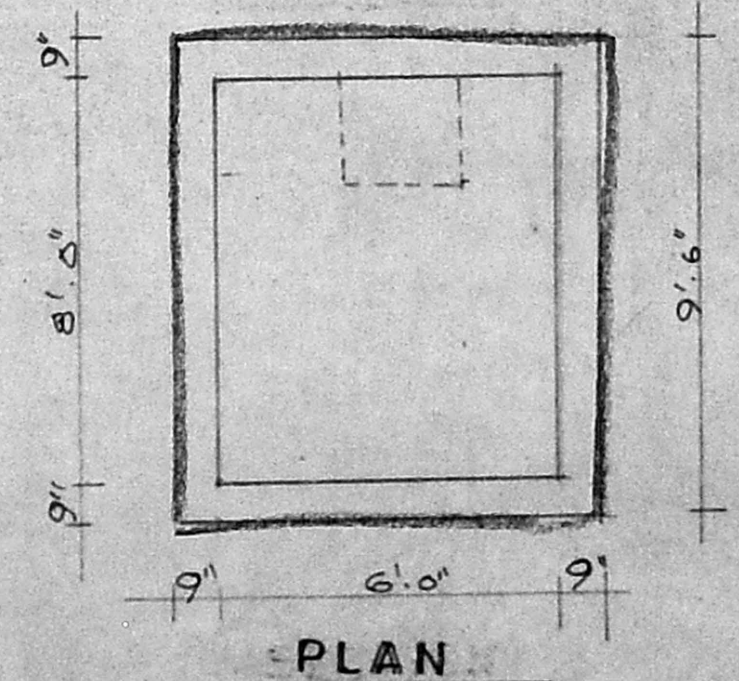

PLAN